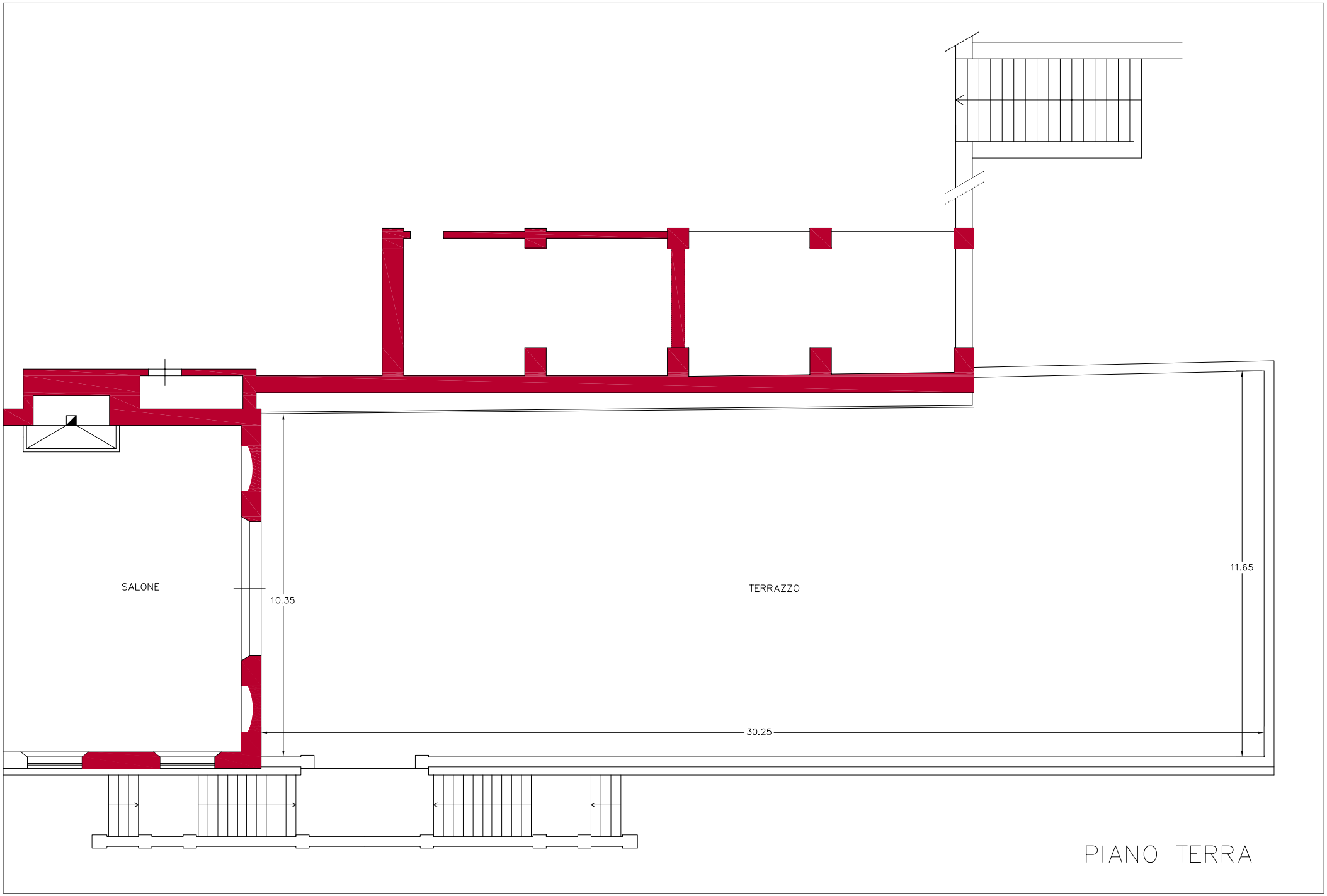

PIANO TERRA